VANHUKSEN PALVELU- JA HOITOPOLKU

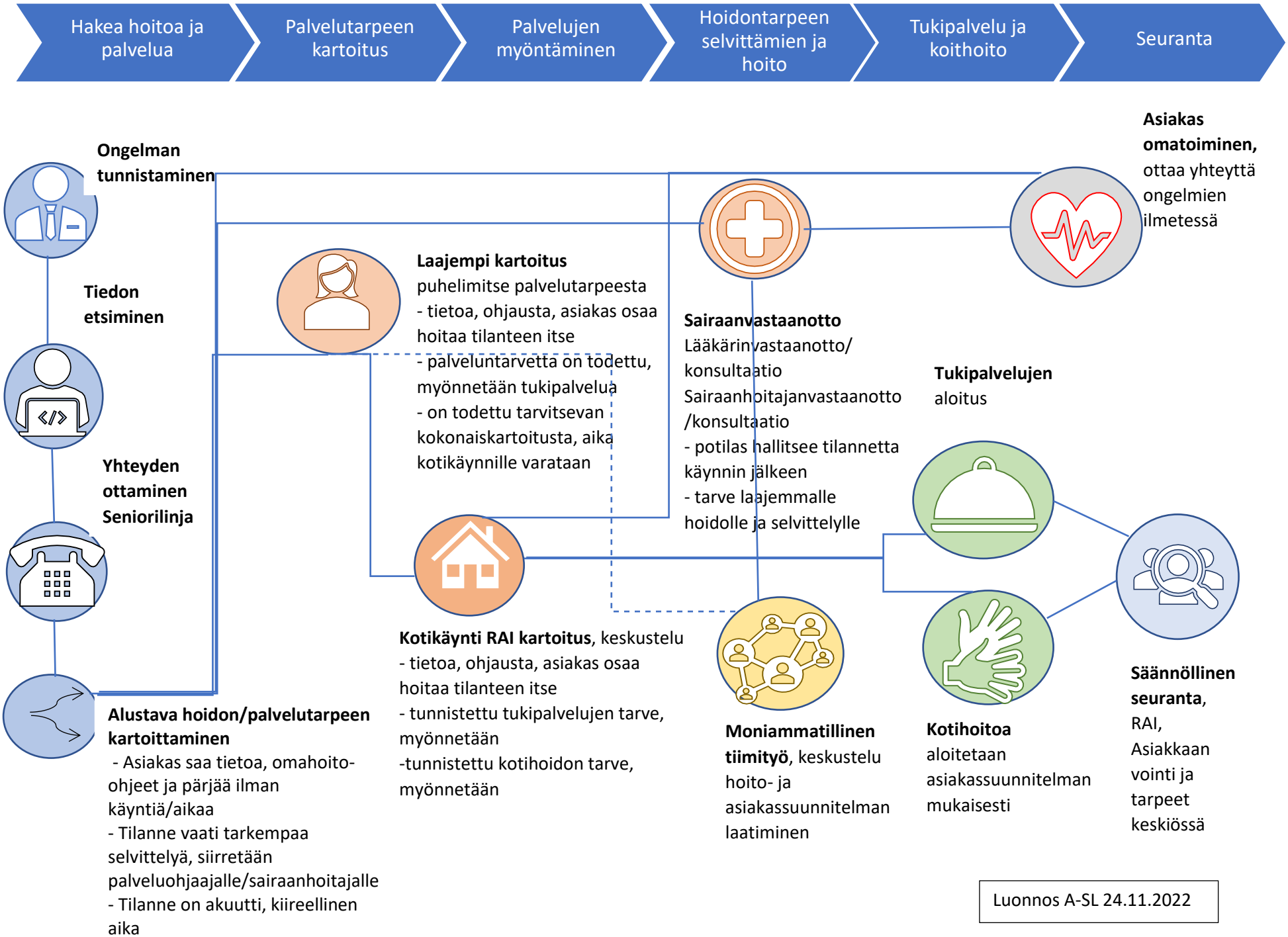

Luonnos A-SL 24.11.2022